

BOSPHORUS MEDICAL JOURNAL

Boğaziçi Tıp Dergisi

ORIGINAL ARTICLES

23-Gauge Pars Plana Vitrectomy Results and Prognostic Factors in Globe Injuries Combined with Intraocular Foreign Body
İhsan Çakır et al.

Concordance between the Tuberculin Skin Test and Interferon Gamma Release Assays for Diagnosing Latent Tuberculosis Infection in Patients with Chronic Inflammatory Arthritis
Tuba Nazlıgül et al.

Fistula Treatment by Steam Ablation Method in Rats
Mehmet Mahir Fersahoğlu et al.

Investigation of the Relationship Between Suicide Attempt and Adult Attention-Deficit/Hyperactivity Disorder Symptoms in Bipolar Disorder
Mehmet Hamdi Örum et al.

The value of Gleason Score Upgrade in Predicting Biochemical Recurrence After Radical Prostatectomy
Kenan Yiğit Yıldız et al.

Risk Factors for Prolonged Intensive Care Unit Stay After Cardiac Surgery in Octogenarian
Safa Özçelik et al.

Follow-Up Results of Patients Treated with Surgical Clipping Following Aneurysmal Subarachnoid Hemorrhage
Leyla Ramazanoğlu et al.

CASE REPORTS

The Importance of Ultrasound-Guided Injections in the Differential Diagnosis of Low Back and Hip Pain
Esra Dilşat Bayrak et al.

The Treatment of An Unusual Manifestation of Familial Mediterranean Fever, Erysipelas-like Erythema, with Colchicum: A Case Report
Mehmet Nayimoğlu et al.

Imaging Findings in Fibrous Dysplasia of the Clivus: Case Report
Sabri Alp Ömeroğlu et al.

REVIEW

A Neglected Issue "Onicophagia": Diagnosis and Treatment Approaches
Şule Gül et al.

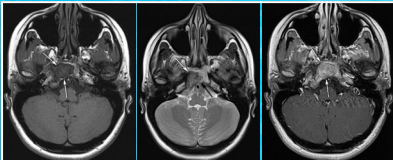

ISSN 2149-0287

Volume: 8 Number: 2 Year: 2021

BOSPHORUS MEDICAL JOURNAL

Boğaziçi Tıp Dergisi

EDITOR

Eren Gözke, M.D.

Department of Neurology, University of Health Sciences, Fatih Sultan Mehmet Training and Research Hospital, İstanbul

ASSOCIATE EDITORS

Feyza Ünlü Özkan, M.D.

Department of Physical Therapy and Rehabilitation, University of Health Sciences, Fatih Sultan Mehmet Training and Research Hospital, İstanbul

Esmâ Esin Derin Çiçek, M.D.

Department of Radiology, University of Health Sciences, Fatih Sultan Mehmet Training and Research Hospital, İstanbul

Yelda Özkurt, M.D.

Department of Ophthalmology, University of Health Sciences, Fatih Sultan Mehmet Training and Research Hospital, İstanbul

Birol Ağca, M.D.

Department of General Surgery, University of Health Sciences, Fatih Sultan Mehmet Training and Research Hospital, İstanbul

Pelin Doğan Ak, M.D.

Department of Neurology, University of Health Sciences, Fatih Sultan Mehmet Training and Research Hospital, İstanbul

Neşe Keser, M.D.

Department of Neurosurgery, University of Health Sciences, Fatih Sultan Mehmet Training and Research Hospital, İstanbul

FOREIGN LANGUAGE EDITORS

Burcu Seher Anıl, M.D.

Department of Radiology, University of Health Sciences, Fatih Sultan Mehmet Training and Research Hospital, İstanbul

Ertunç Mega, M.D.

Department of Obstetrics and Gynecology, University of Health Sciences, Fatih Sultan Mehmet Training and Research Hospital, İstanbul

CONTACT

Eren Gözke, M.D.

Address: Department of Neurology, University of Health Sciences, Fatih Sultan Mehmet Training and Research Hospital, İstanbul

Phone: +90 216 578 30 00

Web: www.bosphorusmedj.com

E-mail: egozke@hotmail.com

OWNER

Barış Yılmaz, M.D.

On Behalf of University of Health Sciences, Fatih Sultan Mehmet Training and Research Hospital, İstanbul

PUBLISHER

Kare Publishing

Address: Concord İstanbul Dumlupınar Mah., Yumurtacı Abdi Bey Cad., Cihan Sok.,

No: 15/162, B Blok, Kadıköy, 34720 İstanbul.

Phone: +90 216 550 61 11 Web: kareyayincilik.com E-mail: kare@kareyayincilik.com

Bosphorus Medical Journal is indexed in the Türkiye Citation Index, ProQuest and DOAJ.

© Copyright 2021 by Bosphorus Medical Journal - Available online at www.bosphorusmedj.com

ORIGINAL ARTICLES

- Göz İçi Yabancı Cisim ile Birlikte Olan Glob Yaralanmalarında 23-Gauge Pars Plana Vitrektomi Sonuçları ve Prognostik Faktörler** 63
23-Gauge Pars Plana Vitrectomy Results and Prognostic Factors in Globe Injuries Combined with Intraocular Foreign Body
Çakır İ, Demir G, Özveren M, Öcal MC, Yalçınkaya G, Demircan A, Alkın Z
- Concordance between the Tuberculin Skin Test and Interferon Gamma Release Assays for Diagnosing Latent Tuberculosis Infection in Patients with Chronic Inflammatory Arthritis** 69
Kronik İnflamatuar Artritli Hastalarda Latent Tüberkülozun Belirlenmesinde Tüberkülin Deri Testi ve İnterferon Gama Salınım Testleri Arasındaki Uyum
Nazlıgül T, Aktaş İ, Ünlü Özkan F, Kuzu Okur H, Bayrak D
- Fistula Treatment by Steam Ablation Method in Rats** 74
Ratlarda Buhar Ablasyon Yöntemi ile Fistül Tedavisi
Fersahoğlu MM, Ergin A, Bulut NE, Fersahoğlu AT, Çiyiltepe H, Ağca B, Arslan HM, Somay A, Sümer E
- Bipolar Bozukluk'ta İntihar Girişimi ile Erişkin Dikkat-Eksikliği/Hiperaktivite Bozukluğu Belirtileri Arasındaki İlişkinin İncelenmesi** 81
Investigation of the Relationship Between Suicide Attempt and Adult Attention-Deficit/Hyperactivity Disorder Symptoms in Bipolar Disorder
Örüm MH, Mart G, Mart M
- The value of Gleason Score Upgrade in Predicting Biochemical Recurrence After Radical Prostatectomy** 88
Radikal Prostatektomi Sonrası Biyokimyasal Rekürrensi Öngörmede Gleason Skoru Yükselmesinin Değeri
Doğan S, Yıldız KY, Sakaoğulları ZŞ
- Seksen Yaş Üstü Hastalarda Kardiyak Cerrahi Sonrası Uzamış Yoğun Bakım ile İlişkili Risk Faktörleri**..... 93
Risk Factors for Prolonged Intensive Care Unit Stay After Cardiac Surgery in Octogenarian
Kuplay H, Özçelik S, Can ED, Er H, Baştopçu M
- Follow-Up Results of Patients Treated with Surgical Clipping Following Aneurysmal Subarachnoid Hemorrhage**..... 101
Aneurizmal Subaraknoid Kanama Nedeniyle Ameliyat Edilen Hastaların Takip Sonuçları
Ramazanoğlu L, Ramazanoğlu AF, Önen M

CASE REPORTS

- The Importance of Ultrasound-Guided Injections in the Differential Diagnosis of Low Back and Hip Pain**..... 107
Bel Kalça ve Ağrısının Ayırıcı Tanısında Ultrason Eşliğinde Yapılan Enjeksiyonların Önemi
Bayrak ED, Aktaş İ, Ünlü Özkan F, Güleç GG
- Ailevi Akdeniz Ateşinin Alışılmadık Bir Belirtisi Olan Erizipel Benzeri Eritemin Kolşisin ile Tedavisi: Olgu Sunumu**..... 111
The Treatment of An Unusual Manifestation of Familial Mediterranean Fever, Erysipelas-like Erythema, with Colchicium: A Case Report
Nayimoğlu M, Sarıfakioğlu B, Ustaömer K
- Klivus Yerleşimli Fibröz Displazide Görüntüleme Bulguları: Olgu Sunumu**..... 115
Imaging Findings in Fibrous Dysplasia of the Clivus: Case Report
Ömeroğlu SA, Çiçek ED, Kolca Ç, Bankaoglu M

REVIEW

- İhmal Edilen Bir Konu 'Onikofaji': Tanı ve Tedavi Yaklaşımları**..... 119
A Neglected Issue "Onicophagia": Diagnosis and Treatment Approaches
Gül Ş, Hocaoglu Ç